

Building Sketch

Client	Melinda Hensley for Hazel W Meserve				
Property Address	469 N Ebenezer Road				
City	Florence	County	Florence	State	SC
				Zip Code	29501
Lender/Client					

Proudly Presented By
Tallon R Temple of E&A Realty - Property Management

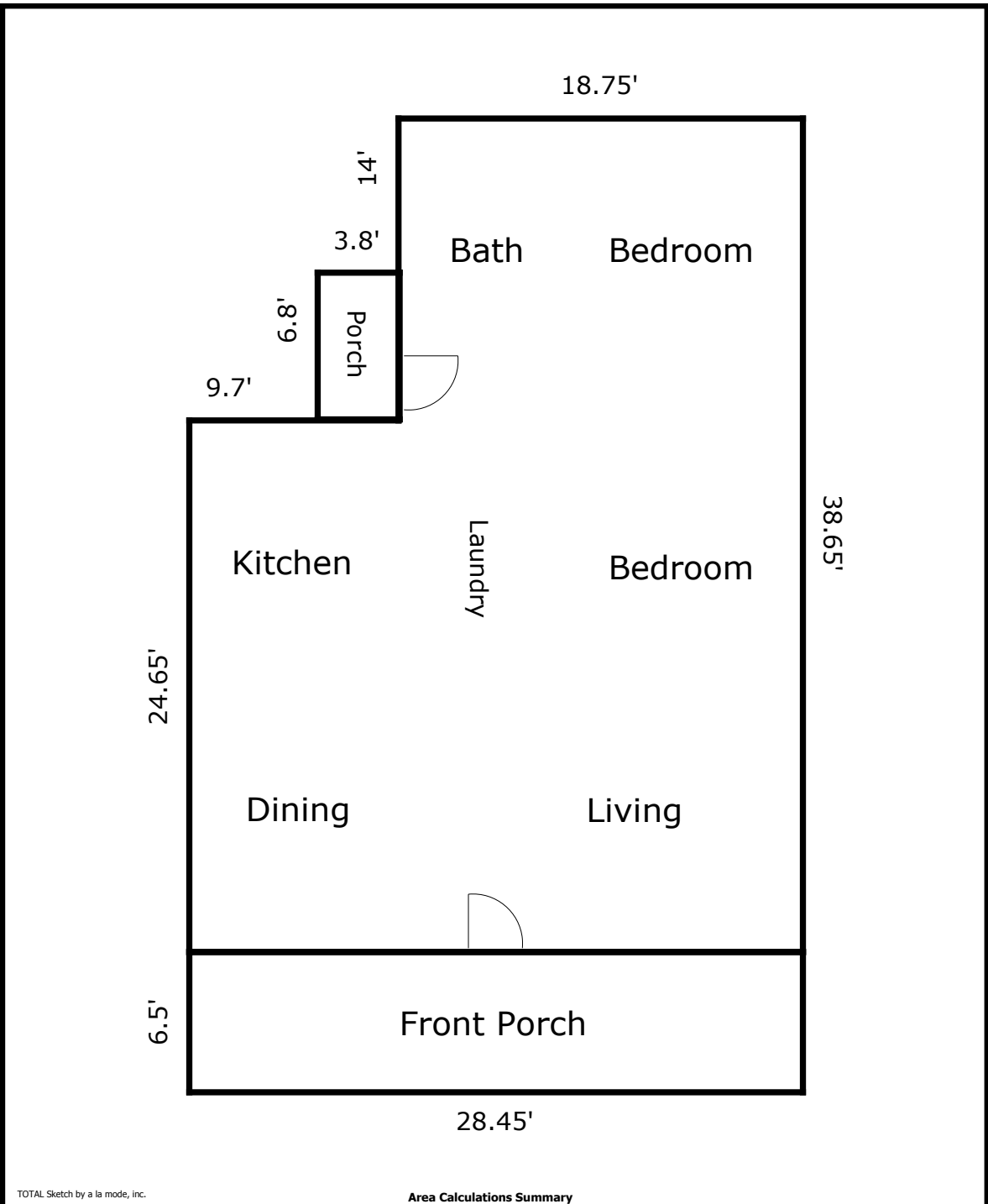

Area Calculations Summary

Living Area	
First Floor	963.79 Sq ft
Total Living Area (Rounded):	964 Sq ft
Non-living Area	
Porch	25.84 Sq ft
Porch	184.93 Sq ft